

Jennifer's Pageants Presents...

RUMBLE IN THE JUNGLE MINI NATIONAL

October 24, 2015 in Baxley, Ga



Everyone will WIN a SUPREME TITLE at
this year's PAGEANT!

Beauty + 1 optional = SUPREME TITLE
ALL CONTESTANTS will win a CROWN!

We will only accept 50 contestants
in the ENTIRE PAGEANT.

Come join us for a ONE DAY "Mini National". Custom Crowns,
Awesome Custom Sashes, Luggage and CASH PRIZES!

Visit www.jenniferspageants.tripod.com for more information!

Call Jennifer at 912-294-1702 or Pam at 912-294-0676

Email jennifermoseley@Windstream.net with any questions.



EMMA

Supreme Breakdowns
0-3 yrs, 4-8 yrs, 9-24 yrs

Age Groups: Fallback as of August 1, 2015
0-18 m, 19-35 m, 3 y, 4 y, 5-6 y, 7-8 y,
9-10 y, 11-12 y, 13-15 y and 16-24 y

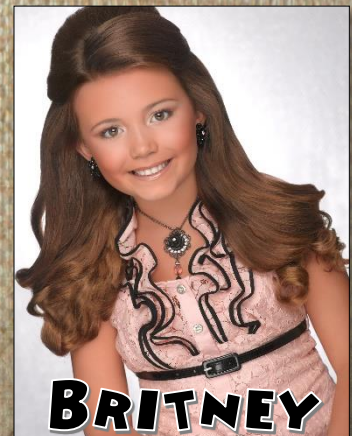

BRITNEY

TITLES AND PRIZES

Mega Ultimate Supreme ~ \$500 CASH, Crown & Sash

The top contestant with highest combined scores: Beauty + 1 optional.

This title will be added with 50 contestants.

Ultimate Grand Supreme

0-3, 4-8, 9-24

\$200 CASH, Crown & Sash

Grand Supreme

0-3, 4-8, 9-24

\$100 CASH, Crown & Sash

Mini Supreme

0-3, 4-8, 9-24

\$75 CASH, Crown & Sash

Most Beautiful Supreme

0-3, 4-8, 9-24

\$50 CASH, Crown & Sash

Beauty Supreme

0-3, 4-8, 9-24

\$50 CASH, Crown & Sash

Outfit of Choice Supreme

0-3, 4-8, 9-24

\$25 CASH, Crown & Sash

Jungle Wear Supreme

0-3, 4-8, 9-24

\$25 CASH, Crown & Sash

Glitz Photo Supreme

0-3, 4-8, 9-24

\$25 CASH, Crown & Sash

Natural Photo Supreme

0-3, 4-8, 9-24

\$25 CASH, Crown & Sash

Supreme Queen

Each Age Group

Crown & Sash

Supreme Princess

Each Age Group

Crown & Sash

Cash Prizes will be pro-rated with less than 35 contestants.

Optional events – Jungle Wear, Outfit of Choice, Glitz Photo & Natural Photo

Tentative Schedule Saturday, October 24 – Registration 9-24 y @ 9 am, 4-8 y @ 12 pm, 0-3 y @ 3 pm - Photogenic Photos due at your registration time. Doors will open at 8 am.

9-24 years

Beauty at 10 am

OOO then Jungle Wear

4-8 years

Beauty at 1:00 pm

OOO then Jungle Wear

0-3 years

Beauty at 4:00 pm

OOO then Jungle Wear

Crowning for everyone around 7 pm

This is a tentative schedule. It will be adjusted based on number of contestants.

PAGEANT INFORMATION

Beauty ~ Main Event. Girls may wear any type of pageant dress. Short or Long. Flippers (fake teeth), falls and/or hair extensions, fake nails, eyelashes and pageant makeup are allowed.

Outfit of Choice ~ Model your choice of outfit,
YOUR CHOICE! Be Creative!

Jungle Wear ~ It may be off the rack or custom made. Must be Jungle Themed.

Outfit events ~ 90 second time limit. You may use your own music or each outfit event. Props are allowed, but it is your responsibility to put your props on and take them off stage in a timely manner.

Glitz Photo ~ lots of retouching. Photos can be color, sepia or black & white.

Natural Photo ~ Minimal or no retouching. Photos can be color, sepia or black & white.

Photo Events ~ Photos are due at registration. All photos will be returned at the end of the pageant. Photos should be 8.5 x 11 or 8 x 10 and in a plastic cover. You may enter additional photos for \$10 each or add unlimited photos for \$75 (up to 20 photos allowed).

Age Groups: Fallback as of August 1, 2015
0-18 m, 19-35 m, 3 y, 4 y, 5-6 y, 7-8 y,
9-10 y, 11-12 y, 13-15 y, 16-24 y

Scoring Based on:
Beauty – Facial 50%, Personality 25%,
Stage Presentation 15%,
Attire/Overall Appearance 10%
Outfit Events – Modeling 50%, Personality
25%, Attire/Overall Appearance 25%

RULES for Rumble in the Jungle “Mini National” Pageant

1. Awards are guaranteed, however should we fall below 35 contestants, we do reserve the right to pro-rate the Cash prizes awarded. Pro-rate amounts will be based on final number of contestants enter in the pageant.
2. Contestants may compete as of their age on 8/1/15. (Copy of Birth Certificate must be available if requested)
3. Mega & Ultimate Grand Supremes from 2014 cannot compete in the 2015 pageant.
4. Checks, PayPal, Cash or money order for fees. We will not accept personal checks after 10/1/15. You must add 4.8% if using PayPal for service fees. PayPal will not be accepted after 10/15/15.
5. Any acts of poor sportsmanship behavior before, during or after this event can result in disqualification with no refund. Poor sportsmanship will not be tolerated, each contestant will be treated with the same equal respect throughout the event. Judges will be available to discuss your child's performance.
6. No cameras allowed near the stage area. We will have a professional photographer.
7. Everyone must purchase an armband and they must be worn in some fashion at all times.
8. Only one discount can be used per contestant. Drawings, Contests etc... Discounts cannot be used for deposits. You must pay a deposit to hold your spot.
9. Any pageant bucks won cannot be used on the Mini National pageant. They are only valid for the prelim pageants.
10. We have the right to combined any group with 3 or less contestants by 10/1/15.
11. General Admission: \$20.00 per adult (13 and older), \$10.00 per child (4-12 years) FREE (children under 3)
12. Sibling Discount – First Sister full price, Second Sister \$75 discount. You must pay a deposit for each sibling.
13. \$10 Royalty Gift due from all contestants. Our returning royalty will receive these gifts during crowning. Please turn this in at registration. This is not included in your entry fees.
14. NO REFUNDS of any kind unless the pageant is canceled.
15. We will only accept 50 contestants. We will purchase 50 crowns and will only crown 50 girls.

REGISTRATION

Enter Online – PayPal jennifermoseley@Windstream.net
Email paperwork to jennifermoseley@Windstream.net

Enter by Mail – 5315 Old Screven Rd, Screven Ga 31560
Mail completed registration form, emcee form and fees

\$ _____ Registration Fee - \$25: One wristband into the pageant. Jungle Party for the contestant and her Family. Everyone pays this unless included in their package price.

\$ _____ Mega Ultimate Supreme Package - \$250 Registration Fee, Beauty, Outfit of Choice, Jungle Wear, Glitz Photo and Natural Photo. You will be eligible for every title listed on the paperwork.

\$ _____ Ultimate Supreme Package - \$200 Registration Fee, Beauty, Outfit of Choice, Jungle Wear, Glitz Photo and Natural Photo. You will be eligible for Mega Ultimate, Ultimate, Grand, Mini, Beauty Supreme, Most Beautiful Supreme, Supreme Queen and Supreme Princess.

\$ _____ Grand Supreme Package - \$175 Beauty, Registration Fee, Outfit of Choice, Jungle Wear, Glitz Photo and Natural Photo. You will be eligible for Mega Ultimate, Ultimate, Grand, Mini, Supreme Queen and Supreme Princess.

\$ _____ Supreme Package - \$125 Beauty, 1 Outfit and 1 Photo. You will be eligible for Mega Ultimate, Ultimate, Grand, Mini, Supreme Queen and Supreme Princess.

Add-ons or Build your own package...

\$ _____ \$100 Beauty Event	\$ _____ \$25 Outfit of Choice Event
\$ _____ \$25 Jungle Wear Event	\$ _____ \$25 Glitz Photo Event
\$ _____ \$25 Natural Photo Event	\$ _____ \$25 Beauty Supreme Title
\$ _____ \$25 Most Beautiful Supreme Title	\$ _____ \$25 Jungle Wear Supreme Title
\$ _____ \$25 Outfit of Choice Supreme Title	\$ _____ \$25 Glitz Photo Supreme Title
\$ _____ \$25 Natural Photo Supreme Title	
\$ _____ \$10 x _____ extra photos	\$ _____ \$75 Unlimited Photos (up to 20)

\$ _____ Sub Total \$ _____ -Discount \$ _____ -Deposit \$ _____ Total Due

You may send in a \$50 deposit and pay the balance in cash at the door the day of the pageant.
ONLY CASH will be accepted at the door.

Contestant Name _____ Birthday _____

Address _____ City _____ State _____ Zip _____

Phone Number _____ Email Address _____

**EARLY BIRD
DISCOUNTS....**
**Pay before
August 1st take
\$50 off your
package
September 1st
take \$35 off your
package**

Beauty + 1 Optional = Supreme Title

EMCEE FORM

Age Division _____ Contestant # _____

Age _____ Name _____

Parent/Guardians _____

Hair Color _____ Eye Color _____

Favorite Color _____ Favorite Food _____

Activities/Hobbies _____

One Interesting Fact About You _____

Sponsor _____

Events Entered _____ Beauty _____ Outfit of Choice _____ Jungle Wear	Photo Events Entered _____ Glitz Photo _____ Natural Photo	Requested place in line up. First deposit in, last out unless otherwise requested. Date Registered _____ First _____ Middle _____ Last _____
--------------------------------------------------------------------------------------	-------------------------------------------------------------------------	-------------------------------------------------------------------------------------------------------------------------------------------------------------------

I, meaning the parent or guardian (along with anyone in our entourage) of Rumble in the Jungle "Mini National" Pageant Contestant, understand that Jennifer Moseley, Pam Powell, Facility where the pageant is being held, Campus/Complex/School/Hotel, or anyone associated with the pageant are not responsible for property damage, lost items or personal injury that may occur to the contestant, myself or anyone in our entourage during the pageant. I also understand that the judges' decisions are final and will not be disputed. I certify that I understand all of the Rumble in the Jungle "Mini National" Pageant rules and will conduct good sportsmanship. I also understand that there will be NO refunds or transfers to future pageants unless the pageant is canceled. There will be a \$45.00 service charge for any Returned Checks.

Parent or Guardian Signature _____ Date _____